LAYOUT # **1012FSS76LGL** PRICE LIST EFFECTIVE DATE: 08/07/23 $10,082.24 LIST PRICE

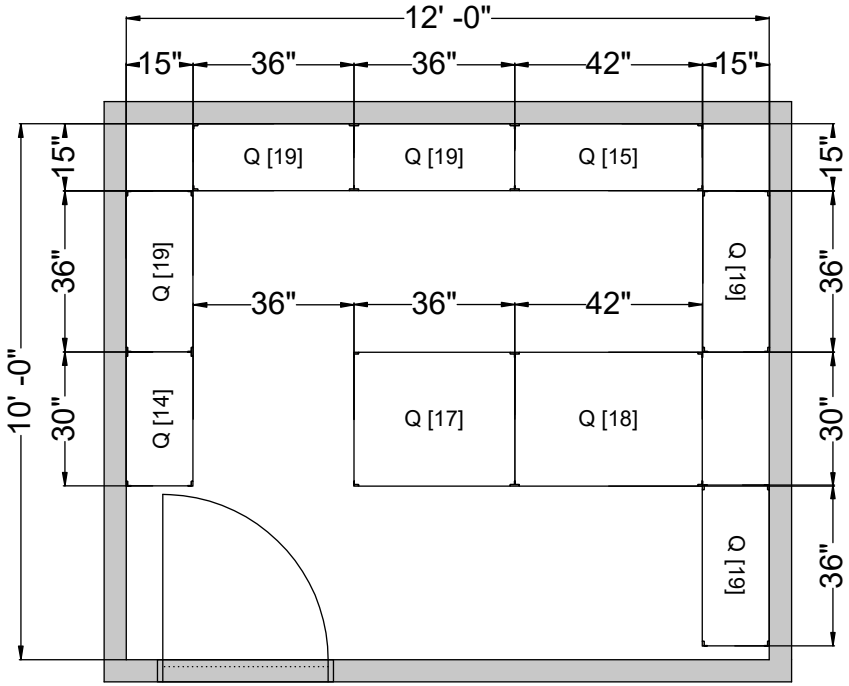

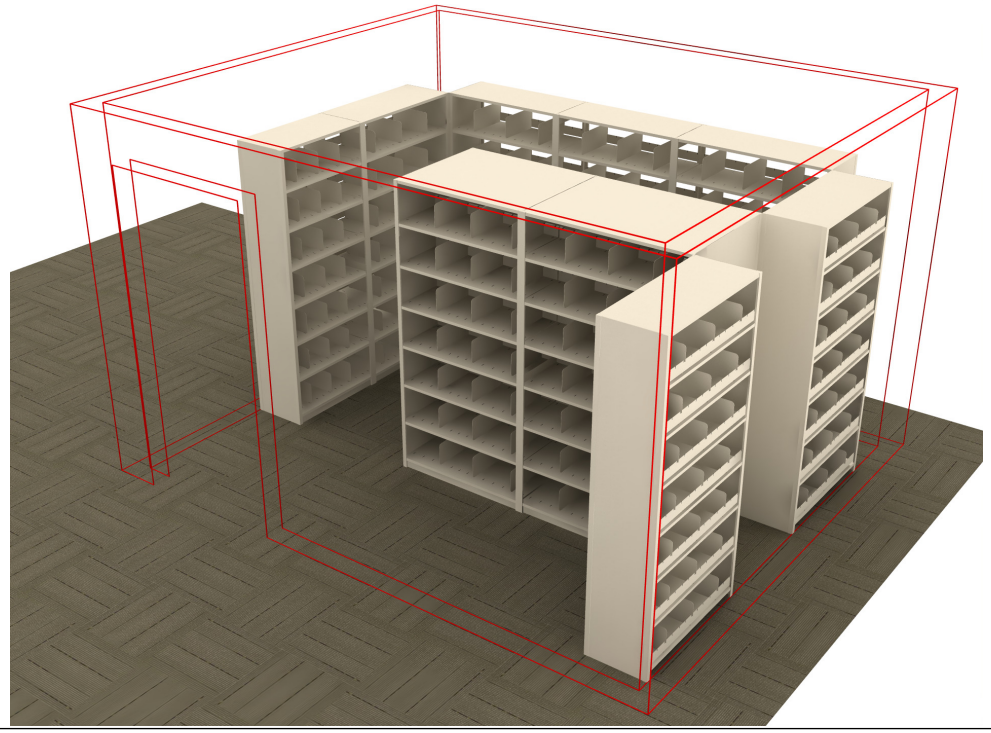

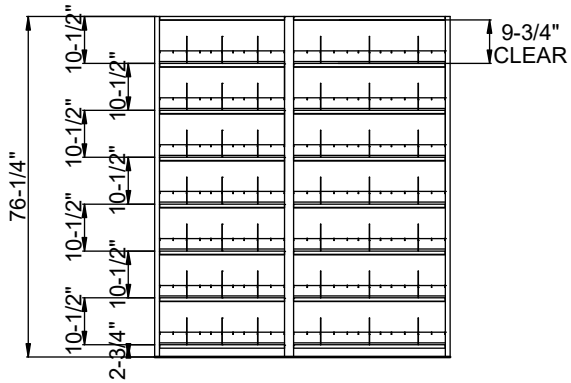

Paper Storage Linear Filing Inches *		
Quik-Lok Shelving	2,702"	$3.73

System Weight Summary

Total Media Weight	*(Estimated On Fully Loaded Paper Storage Above)	7565.6 lbs
Total Equipment Weight	(Actual)	1349.51 lbs
Total System Weight		8915.11 lbs

AURORA 4-POST SHELVING FEATURES:

-Shelves Adjustable in 1-1/2" Increments

-15" & 30" Deep Shelves

-7 Openings Per Section

-3 Dividers Per Shelf Included

-Open Back Design

FINISH:

-Eco-Friendly Gloss-Tek

-28 Standard Colors Available at Upcharge

-Plus 3 Metallic Finishes Available at Upcharge

AURORA

Typicals-Freestanding Shelving (10' x 12')

76.25"H-Legal Size Application

* Designed For A 9' Ceiling Allowing 18" For Sprinkler Clearance

** List Price Applies To Exact Specifications And Layout Shown